BAŁKANICA, REFREN

Szybko, z werwą
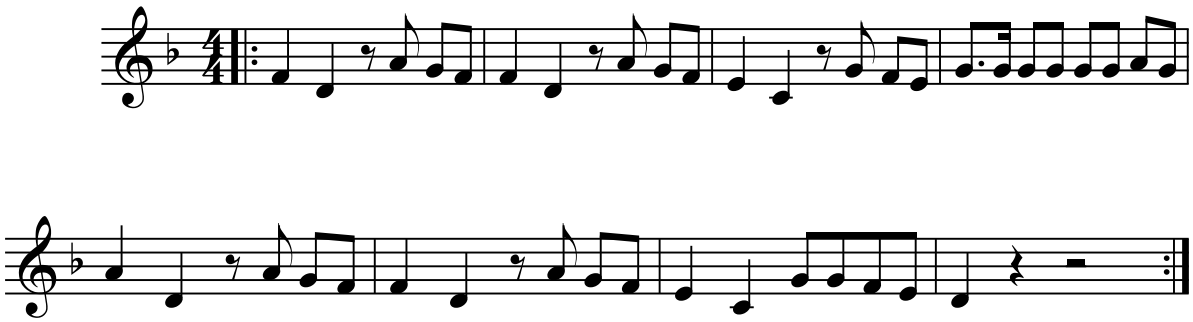
Z repertuaru zesp. Piersi