STO LAT

Umiarkowanie
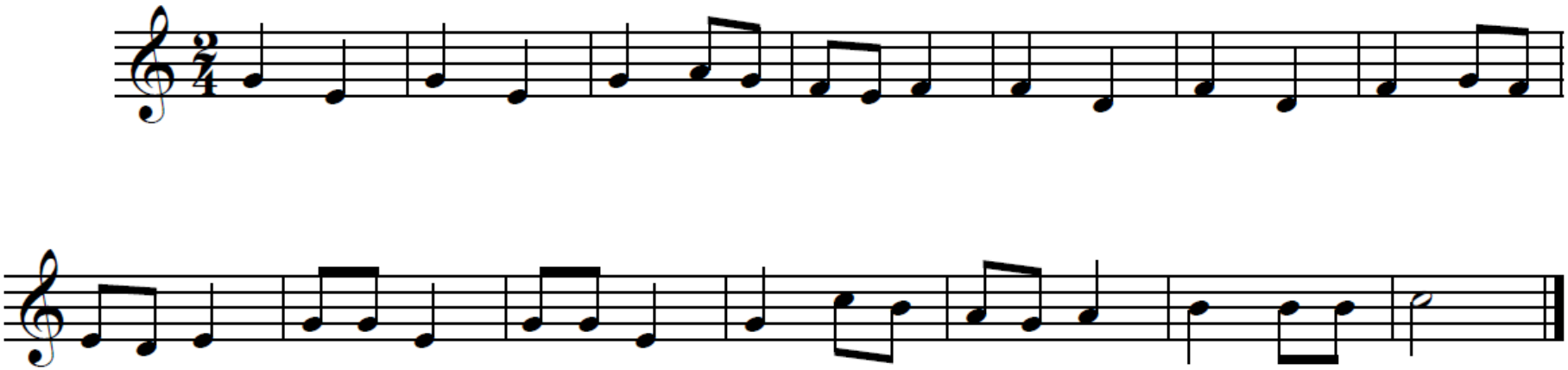
Melodia popularna