ZA GÓRAMI, ZA LASAMI

żywo
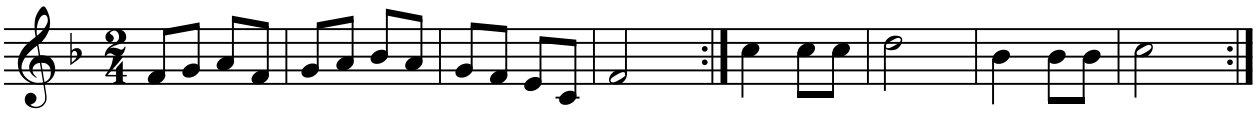
melodia góralska